

PLAT OF SURVEY  
-OF-

LOT 1 AND THE NORTHERLY ONE HALF OF LOT 2, BOOTH LAKE HEIGHTS, LOCATED IN SECTION 13 AND 24, TOWNSHIP 4 NORTH, RANGE 17 EAST OF THE FOURTH PRINCIPAL MERIDIAN, TOWNSHIP OF TROY, WALWORTH COUNTY, WISCONSIN.

SURVEY FOR: REALTY EXECUTIVES INTEGRITY  
SURVEY ADDRESS: N. 8650 BOOTH LAKE HEIGHTS ROAD

NOTE: THIS PLAT OF SURVEY IS A RETRACEMENT OF A PREVIOUS SURVEY PERFORMED BY THOMAS P.A. JENSEN DATED JANUARY 9, 1978.

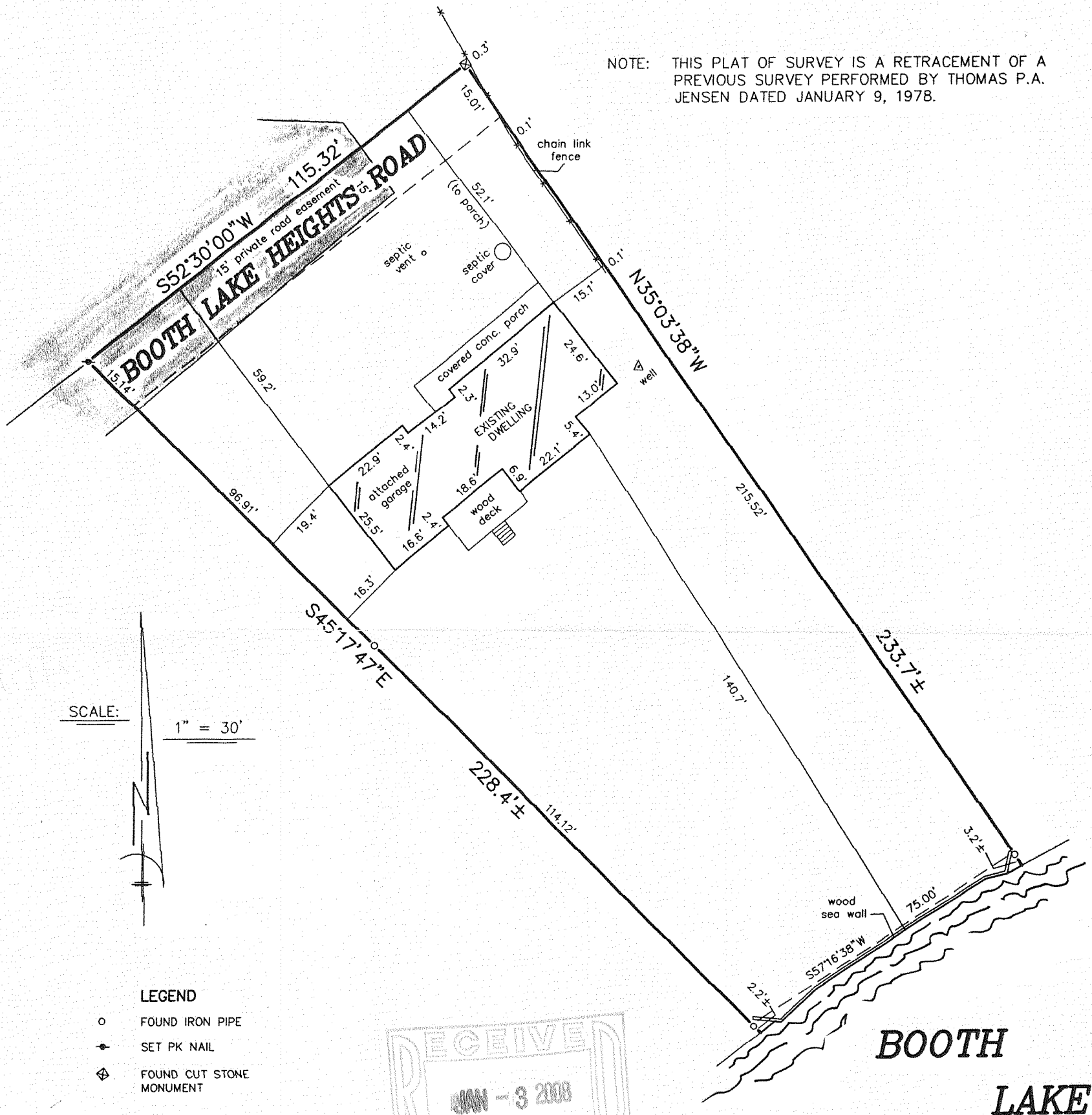

SCALE: 1" = 30'

LEGEND

- FOUND IRON PIPE
- ✦ SET PK NAIL
- ⬠ FOUND CUT STONE MONUMENT

"I hereby certify that I have surveyed the above described property and that the above map is a correct representation thereof and shows the size and location of the property, its exterior boundaries, the location of all visible structures and dimensions of all principal buildings thereon, boundary fences, apparent easements, roadways and encroachments, if any."

"This survey is made for the use of the present owners of the property, and those who purchase, mortgage, or guarantee the title thereto within one year from date hereof."

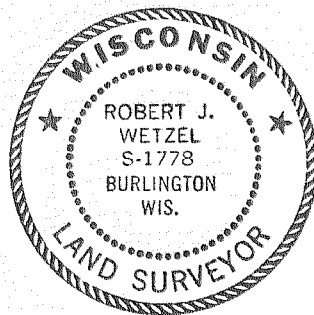
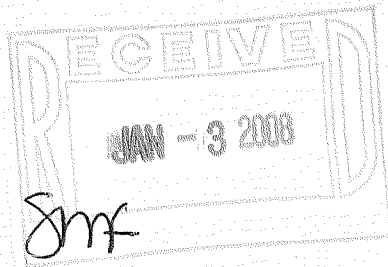

THIS IS NOT AN ORIGINAL PRINT  
UNLESS THIS SEAL IS RED.

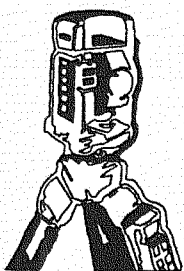

B.W. SURVEYING, INC.

LAND SURVEYS  
MAPPING AND PLANNING  
412 N. PINE STREET  
BURLINGTON, WI 53105  
(262)-767-0225

*Robert J. Wetzel*  
ROBERT J. WETZEL S-1778

AUGUST 10, 2007  
DATE

7659  
JOB NUMBER

LBL - 1

417-854